Loss Solutions Group, LLC
Toll Free 866.899.8756
Fax 860.639.5158
www.LossSolutionsGroup.com

September 23, 2025

Ms. Teena Palcisko
The Hartford
PO Box 2959
Land O Lakes, FL 34639

RE:	Insured:	VALRICO PIZZA LLC
	Claim Number:	CP0021128430
	LSG Matter Number:	427800.16389-00
	Date of Loss:	July 31, 2025

Dear Ms. Palcisko,

Thank you for choosing Loss Solutions Group as your equipment loss consultant. This report serves to provide an analysis of the above-referenced claim.

Assignment:

Loss Solutions Group was contacted by Ms. Bethany Blackburn of The Hartford. The scope of this assignment was to address the extent of damage, salvage value, and repair / replacement costs associated with the insured's commercial pizza oven, POS system, exhaust fan, and their ten (10) ton Rooftop Packaged Unit (RTU), all damaged reportedly related to a water event on July 31, 2025. Since receipt of this matter, claim handling has been assumed by Ms. Teena Palcisko, also of The Hartford.

Findings and Analysis:

Loss Solutions Group contacted the insureds, Ms. Sylvie Bensfield and Mr. Jake Bensfield of Valrico Pizza LLC (630-569-9151), to advise them of our involvement in reviewing this claimed event. During our conversation, Mr. Bensfield explained that on July 31, 2025 the fire sprinkler system activated in their pizza restaurant and caused major electrical damages to their LC Bakery revolving tray pizza oven, POS system, exhaust fan, and ten (10)-ton RTU. Ms. Bensfield provided quotes but did not include the cost for removal of the existing oven. We worked with vendor LC Bakery Equipment Services Ltd. to update the quote to encompass all aspects of the pizza oven replacement, similar in like kind and quality.

Loss Solutions Group contacted LC Bakery Equipment Services (519-752-8285) and spoke with Mr. Vic Casasanta (managing director) to discuss the claimed event and their proposed quote. The

vendor reviewed videos and photos of the water intrusion into the oven and concluded that repairs were not feasible, as even if initially successful, they could not guarantee against lingering issues due to water damage. They deemed the unit non-repairable and offered a replacement quote for a like-for-like LC four (4)-shelf, twenty (20)-pan revolving natural gas-fired pizza oven, similar in like kind and quality. Initially, the quote excluded labor for removal and disposal of the existing unit, so we requested an updated quote to include this service.

Loss Solutions Group contacted the insured's restaurant supply vendor, Foodtec Restaurant Solutions Inc. (781-453-8620), and spoke with Mr. Manny Mandralis to discuss their quote. The vendor reported that this quote is up to date and accurate.

Loss Solutions Group contacted the insured's HVAC vendor, Quick Quote Heating & Air (813-776-5539), and spoke with Mr. Joey Yuocencio (the owner) to discuss the claimed event and observed damages. Mr. Yuocencio reported that a fire sprinkler activation caused water to be sucked into the supply ductwork and exhaust fan, completely burning out and seizing the motor of the 700 CFM CaptiveAire rooftop exhaust fan, necessitating its replacement. Currently, the exhaust fan has been replaced and is awaiting final connections to the new pizza oven once installed. Additionally, Valrico's ten (10)-ton Lennox rooftop packaged AC unit sustained major water-related electrical damage, with water saturating the main electrical wiring and equipment in the restaurant below, causing the unit's motors and compressor to short to ground and seize, requiring replacement with a unit similar in like kind and quality. Mr. Yuocencio noted that repairs to this older unit were not feasible due to the difficulty in sourcing parts, as HVAC manufacturers have transitioned to newer R32 refrigerant systems.

Scope of Damage

Loss Solutions Group submits that the insured reportedly sustained significant damage to their commercial pizza oven, POS system, exhaust fan, and ten (10) ton RTU, all damaged reportedly related to a water event on July 31, 2025.

Age & Condition

The insured provided us with equipment nameplates and the varying ages of their equipment. Please see the attached spreadsheet for exact ages. All equipment was reportedly in average condition at the time of the claimed event.

Reparability

Loss Solutions Group has reviewed the provided information and we have discussed the damage with the vendor involved. We submit that the proposed replacement paths are warranted due to the damages reportedly sustained during the claimed event.

Cost Analysis

Loss Solutions Group has researched the costs using alternate vendor resources, historical references, similar equipment costs, and vendor experience and we have discussed the pricing with the vendor involved. The following is a breakdown of the associated costs.

LC BAKERY EQUIPMENT SERVICES LTD. (519-752-8285) QUOTE # 229672

Loss Solutions Group has reviewed the amount of $81,395.04 for the replacement of the insured's revolving pizza oven.

Included in the cost is an amount for a new LC Bakery four (4)-shelf, twenty (20) pan revolving natural gas fired oven, removal and disposal of the original oven, and regular installation. We submit these components are required to complete the repair and the costs are fair and reasonable.

Loss Solutions Group has reviewed the labor costs for the vendor to perform the replacement as well as the travel expenses. We submit that these amounts are fair and reasonable to complete the scope of work as presented to us.

FOODTEC RESTAURANT SOLUTIONS (781-453-8620) TASK # 1406296

Loss Solutions Group has reviewed the amount of $10,528.00 for the replacement of the insured's POS and security camera system.

Included in the cost is an amount for four (4) all-in-one Foodtec POS stations, a Sonicwall wireless router, three (3) credit card magnetic strip readers, three (3) Epson receipt printers, two (2) EpsonTM-U220B receipt printers, three (3) Epson printer cables, four (4) Bosh network dome cameras, and one eight (8) terabyte security camera network enclosure. We submit these components are required to complete the repair and the costs are fair and reasonable.

We submit that these amounts are fair and reasonable to complete the scope of work as presented to us.

QUICK QUOTE HEATING & AIR (813-776-5539) EXHAUST FAN ESTIMATE TOTALING $2,954.00

Loss Solutions Group has reviewed the amount of $2,954.00 for the replacement of the insured's kitchen exhaust fan.

Included in the cost is an amount for one (1) Captive Air branded rooftop exhaust fan, a curb adapter, a disconnect switch, electrical wire, wire connectors, caulking, etc. We submit these components are required to complete the repair and the costs are fair and reasonable.

Loss Solutions Group has reviewed the labor costs for the vendor to diagnose the damage

and to perform the repairs. We submit that these amounts are fair and reasonable to complete the scope of work as presented to us.

QUICK QUOTE HEATING & AIR (813-776-5539) 10-TON RTU REPLACEMENT ESTIMATE TOTALING $22,612.14

Loss Solutions Group has reviewed the amount of $22,612.14 for the replacement of the insured's ten (10) ton Lennox RTU.

Included in the cost is an amount for a ten (10) ton Daikin commercial packaged air conditioner, a new curb for the new unit to sit on, an outside air damper, a fifteen (15) kw heating kit, a new Honeywell programmable thermostat, and parts to repair/run the condensation drain line. We submit these components are required to complete the replacement and the costs are fair and reasonable.

Loss Solutions Group has reviewed the labor costs for the vendor to diagnose the damage and to perform the replacement. We submit that these amounts are fair and reasonable to complete the scope of work as presented to us.

RCV

Loss Solutions Group submits an amount of $117,489.18 (RCV) as being fair and reasonable to return the insured to a pre-loss condition. A further breakdown of the pricing is available in the attached spreadsheet.

We note the insured is exploring downgraded oven options that may cost less than the like kind and quality oven replacement. We can further review any amended quotations upon the carrier's direction.

ACV

Loss Solutions Group submits an actual cash value (ACV) amount of $80,321.20 based on linear age depreciation of the materials only. We estimate the average life expectancy of the equipment varies based on the equipment type. Please see the attached spreadsheet for more details.

Salvage

Please refer to your internal salvage department to assess the salvage potential.

Summary:

Loss Solutions Group's findings herein are based upon all information that was available at the time of this writing. The opinions are based upon reviewed documentation, interviews, research, experience, historical references, training and education.

1. The insured, Valrico Pizza LLC, claimed that their commercial pizza oven, POS system, exhaust fan, and ten (10) ton RTU were all reportedly damaged related to a water event. A total amount of $117,489.18 was presented.

2. The insured provided us with equipment nameplates and the varying ages of their equipment. Please see the attached spreadsheet for exact ages. All equipment was reportedly in average condition at the time of the claimed event.

3. Loss Solutions Group has reviewed the provided information and we have discussed the damage with the vendor involved. We submit that the proposed replacement paths are warranted due to the damages reportedly sustained during the claimed event.

4. Loss Solutions Group submits an amount of $117,489.18 (RCV) as being fair and reasonable to return the insured to a pre-loss condition. A further breakdown of the pricing is available in the attached spreadsheet.

    a. We note the insured is exploring downgraded oven options that may cost less than the like kind and quality oven replacement. We can further review any amended quotations upon the carrier's direction.

5. Loss Solutions Group submits an ACV amount of $80,321.20 based on linear age depreciation of the materials only. We estimate the average life expectancy of the equipment varies based on the equipment type. Please see the attached spreadsheet for more details.

6. Please refer to your internal salvage department to assess the salvage potential.

If you have any questions or if you need any additional information, please feel free to contact Tanner Beuret at (866) 899-8756 ext. 755, or via email at tbeuret@losssolutionsgroup.com. Team Leader Nick Ramos can be reached at (866) 899-8756 ext. 724, or via email at nramos@losssolutionsgroup.com.

Best regards,

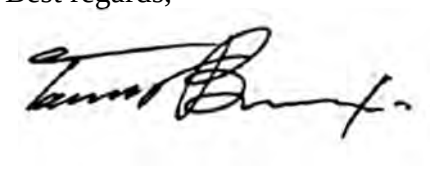

Tanner Beuret
Technical Consultant
Loss Solutions Group, LLC

INSURED: VALRICO PIZZA LLC
LSG MATTER #: 427800.16389-00
CLAIM #: CP0021128430
DATE OF LOSS: 7/31/2025
CAUSE OF LOSS: WATER

LC BAKERY EQUIPMENT SERVICES LTD. (519-752-8285) QUOTE # 229672														
REF #	ITEM	CLAIM PRESENTED			LSG RESEARCHED RCV			AGE (YEARS)	USEFUL LIFE (YEARS)	ACV (MAX DEPRECIATION 75%)	DEPRECIATION	CONDITION	NOTES
		QTY	UNIT COST	TOTAL	QTY	UNIT COST	TOTAL						
1	REPLACEMENT OVEN COMPLETE AS PER ROSATIS SPECIFICATION	1	$ 59,749.00	$ 59,749.00	1	$ 59,749.00	$ 59,749.00	9	20	$ 32,861.95	$ 26,887.05	AVERAGE	A LC BRANDED FOUR (4) SHELF, TWENTY (20) PAN REVOLVING NATURAL GAS FIRED OVEN. (LCRO-4T-20P-D)
2	REMOVAL AND DISPOSAL OF THE ORIGINAL OVEN.	1	$ 4,875.00	$ 4,875.00	1	$ 4,875.00	$ 4,875.00	N/A	N/A	$ 4,875.00	$ -	N/A	REMOVAL AND DISPOSAL (FOUR (4) MAN CREW TO REMOVE AND DISPOSE OF THE EXISTING OVEN)
3	REGULAR INSTALLATION	1	$ 6,743.04	$ 6,743.04	1	$ 6,743.04	$ 6,743.04	N/A	N/A	$ 6,743.04	$ -	N/A	RECEIVING OF OVEN TO SUITE, UNLOAD, UNCRATE, AND REMOVE PACKAGING, ASSEMBLE UNIT IN CURRENT LOCATION. (FOUR (4) MAN CREW)
4	TRAVEL, LODGING	1	$ 3,148.00	$ 3,148.00	1	$ 3,148.00	$ 3,148.00	N/A	N/A	$ 3,148.00	$ -	N/A	LODGING AND TRAVEL EXPENSES FOR FOUR (4) MAN CREW
5	FREIGHT COSTS	1	$ 6,880.00	$ 6,880.00	1	$ 6,880.00	$ 6,880.00	N/A	N/A	$ 6,880.00	$ -	N/A	FREIGHT COSTS FOR THE NEW LC OVEN.
SUB-TOTAL				**$ 81,395.04**			**$ 81,395.04**			**$ 54,507.99**	**$ 26,887.05**		
SALES TAX				$ -			$ -			$ -	$ -		
TOTAL				**$ 81,395.04**			**$ 81,395.04**			**$ 54,507.99**	**$ 26,887.05**		

FOODTEC RESTAURANT SOLUTIONS (781-453-8620) TASK # 1406296													
REF #	ITEM	CLAIM PRESENTED			LSG RESEARCHED RCV			AGE (YEARS)	USEFUL LIFE (YEARS)	ACV (MAX DEPRECIATION 75%)	DEPRECIATION	CONDITION	NOTES
		QTY	UNIT COST	TOTAL	QTY	UNIT COST	TOTAL						
1	ALL-IN ONE FOODTEC POS STATION	4	$ 1,253.00	$ 5,012.00	4	$ 1,253.00	$ 5,012.00	8	10	$ 1,253.00	$ 3,759.00	AVERAGE	ALL IN ONE POS STATION TERMINAL
2	SONICWALL ROUTER TZ-270 WIRELESS	1	$ 645.00	$ 645.00	1	$ 645.00	$ 645.00	1	10	$ 580.50	$ 64.50	AVERAGE	SONICWALL TZ270 WIRELESS FIREWALL ETHERNET INTERFACE. WITH A SLIGHT MARK UP ON MATERIALS.

© 2022 by Loss Solutions Group, LLC. All rights reserved.

INSURED: VALRICO PIZZA LLC
LSG MATTER #: 427800.16389-00
CLAIM #: CP0021128430
DATE OF LOSS: 7/31/2025
CAUSE OF LOSS: WATER

3	INTEGRATED MAGNETIC CARD SWIPE	3	$ 185.00	$ 555.00	3	$ 185.00	$ 555.00	8	10	$ 138.75	$ 416.25	AVERAGE	CREDIT CARD READER/ MAGNETIC STRIPE READER. WITH A SLIGHT MARK UP ON MATERIALS.
4	EPSON PRINTER TM-T-88VI SERIAL	3	$ 425.00	$ 1,275.00	3	$ 425.00	$ 1,275.00	7	10	$ 382.50	$ 892.50	AVERAGE	EPSON OMNILINK TM-T88 THERMAL SERIAL RECEIPT PRINTER
5	EPSON PRINTER TM-U220B NETWORK	2	$ 425.00	$ 850.00	2	$ 425.00	$ 850.00	7	10	$ 255.00	$ 595.00	AVERAGE	EPSON TM-U220B RECEIPT PRINTER.
6	EPSON PRINTER SERIAL CABLE 6'	3	$ 18.00	$ 54.00	3	$ 18.00	$ 54.00	7	10	$ 16.20	$ 37.80	AVERAGE	PRINTER CABLE SIX (6) FOOT
7	BOSCH CAMERA - INDOOR	4	$ 347.00	$ 1,388.00	4	$ 347.00	$ 1,388.00	9	10	$ 347.00	$ 1,041.00	AVERAGE	BOSCH NETWORK DOME CAMERA - INDOORS
8	8 TB CAMERA STORAGE ENCLOSURE	1	$ 749.00	$ 749.00	1	$ 749.00	$ 749.00	9	10	$ 187.25	$ 561.75	AVERAGE	EIGHT (8) TERABYTE SECURITY CAMERA NETWORK STORAGE ENCLOSURE.
SUB-TOTAL				**$ 10,528.00**			**$ 10,528.00**			**$ 3,160.20**	**$ 7,367.80**		
SALES TAX				$ -			$ -			$ -	$ -		
TOTAL				**$ 10,528.00**			**$ 10,528.00**			**$ 3,160.20**	**$ 7,367.80**		

QUICK QUOTE HEATING & AIR (813-776-5539) EXHAUST FAN ESTIMATE TOTALING $2,954.00

REF #	ITEM	CLAIM PRESENTED			LSG RESEARCHED RCV			AGE (YEARS)	USEFUL LIFE (YEARS)	ACV (MAX DEPRECIATION 75%)	DEPRECIATION	CONDITION	NOTES
		QTY	UNIT COST	TOTAL	QTY	UNIT COST	TOTAL						
1	REPLACE EXISTING EXHAUST FAN WITH NEW CAPTIVE AIR EXHAUST FAN LIKE FOR LIKE.	1	$ 2,954.00	$ 2,954.00	0	$ -	$ -	N/A	N/A	$ -	$ -	N/A	THIS COST WAS PROVIDED TO US IN A LUMP SUM COST. WITH HELP FROM THE VENDOR, WE WERE ABLE TO BREAK THIS COST DOWN AS FOLLOWS.
2	EXHAUST FAN	0	$ -	$ -	1	$ 804.00	$ 804.00	1	20	$ 763.80	$ 40.20	AVERAGE	CAPTIVE AIR 700CFM ROOFTOP EXHAUST FAN UNIT.

© 2022 by Loss Solutions Group, LLC. All rights reserved.

INSURED: VALRICO PIZZA LLC
LSG MATTER #: 427800.16389-00
CLAIM #: CP0021128430
DATE OF LOSS: 7/31/2025
CAUSE OF LOSS: WATER

3	ADDITIONAL MATERIALS	0	$ -	$ -	1	$ 50.00	$ 50.00	1	20	$ 47.50	$ 2.50	AVERAGE	CURB ADAPTER, DISCONNECT SWITCH, ELECTRICAL WIRE, WIRE CONNECTORS, CAULKING, ETC.
4	LABOR HOURS	0	$ -	$ -	21	$ 100.00	$ 2,100.00	N/A	N/A	$ 2,100.00	$ -	N/A	THREE TECHNICIANS FOR A SEVEN (7) HOUR WORK DAY TO REMOVE THE OLD EXHAUST FAN AND REPLACE IT.
SUB-TOTAL				**$ 2,954.00**			**$ 2,954.00**			**$ 2,911.30**	**$ 42.70**		
SALES TAX				$ -			$ -			$ -	$ -		
TOTAL				**$ 2,954.00**			**$ 2,954.00**			**$ 2,911.30**	**$ 42.70**		

QUICK QUOTE HEATING & AIR (813-776-5539) 10-TON RTU REPLACEMENT ESTIMATE TOTALING $22,612.14

REF #	ITEM	CLAIM PRESENTED			LSG RESEARCHED RCV			AGE (YEARS)	USEFUL LIFE (YEARS)	ACV (MAX DEPRECIATION 75%)	DEPRECIATION	CONDITION	NOTES
		QTY	UNIT COST	TOTAL	QTY	UNIT COST	TOTAL						
1	FURNISH AND INSTALL 10-TON REPLACEMENT UNIT FOR RTU#1	1	$ 22,612.14	$ 22,612.14	0	$ -	$ -	N/A	N/A	$ -	$ -	N/A	FURNISH AND INSTALL A REPLACEMENT DAIKIN 10 TON UNIT IN PLACE OF THEIR LENNOX 10 TON UNIT
2	DAIKIN COMMERCIAL SERIES 10-TON RTU	0	$ -	$ -	1	$ 11,100.00	$ 11,100.00	4	20	$ 8,880.00	$ 2,220.00	AVERAGE	DAIKIN 10 TON COMMERCIAL PACKAGED AIR CONDITIONER. WITH A SLIGHT MARK UP ON MATERIALS.
3	NEW CURB ADAPTER	0	$ -	$ -	1	$ 550.00	$ 550.00	4	20	$ 440.00	$ 110.00	AVERAGE	NEW CURB FOR THE UNIT TO SIT ON.
4	O.A DAMPER	0	$ -	$ -	1	$ 300.00	$ 300.00	4	20	$ 240.00	$ 60.00	AVERAGE	OUTSIDE AIR DAMPER
5	15KW 3-PHASE ELECTRIC HEATER	0	$ -	$ -	1	$ 2,280.00	$ 2,280.00	4	20	$ 1,824.00	$ 456.00	AVERAGE	15 KW HEATING KIT.
6	HONEYWELL PROGRAMMABLE THERMOSTAT	0	$ -	$ -	1	$ 54.00	$ 54.00	4	20	$ 43.20	$ 10.80	AVERAGE	NEW BASIC PROGRAMMABLE THERMOSTAT

© 2022 by Loss Solutions Group, LLC. All rights reserved.

INSURED: VALRICO PIZZA LLC
LSG MATTER #: 427800.16389-00
CLAIM #: CP0021128430
DATE OF LOSS: 7/31/2025
CAUSE OF LOSS: WATER

7	CONDENSATION DRAIN LINE	0	$ -	$ -	1	$ 68.14	$ 68.14	4	20	$ 54.51	$ 13.63	AVERAGE	CONDENSATION DRAIN LINE.
8	CRANE	0	$ -	$ -	1	$ 2,000.00	$ 2,000.00	N/A	N/A	$ 2,000.00	$ -	N/A	THE USE OF A CRANE TO REMOVE OLD UNIT FROM ROOFTOP AND PLACE NEW UNIT.
9	DISPOSAL	0	$ -	$ -	1	$ 500.00	$ 500.00	N/A	N/A	$ 500.00	$ -	N/A	DISPOSAL OF THE ORIGINAL LENNOX 10 TON UNIT.
10	LABOR HOURS	0	$ -	$ -	32	$ 180.00	$ 5,760.00	N/A	N/A	$ 5,760.00	$ -	N/A	FOUR TECHNICIANS FOR ONE FULL DAY OF WORK TO REMOVE EXISTING UNIT AND REPLACE IT WITH A LIKE UNIT.
SUB-TOTAL				**$ 22,612.14**			**$ 22,612.14**			**$ 19,741.71**	**$ 2,870.43**		
SALES TAX				$ -			$ -			$ -	$ -		
TOTAL				**$ 22,612.14**			**$ 22,612.14**			**$ 19,741.71**	**$ 2,870.43**		

TOTAL PRESENTED	**$ 117,489.18**
TOTAL RESEARCHED RCV	**$ 117,489.18**
TOTAL ACV	**$ 80,321.20**
TOTAL DEPRECIATION	**$ 37,167.98**

© 2022 by Loss Solutions Group, LLC. All rights reserved.

QUICK QUOTE HEATING & AIR

1208 BELL SHOALS RD
BRANDON, FL 33511

813-776-5539
INFO@QUICKQUOTEHEATTINGANDAIR.COM

CAC057946

Project Manager: Joey Ynocencio
Proposal Date:: 08/07/2025

Exhaust Fan Estimate

Project Name: Rosati's Pizza
Project Address: 3437 Lithia Pinecrest Rd Valrico, FL 33596
Phone Number: 206 550-7151
Email: jake@rosatis.com
Project Description: Exhaust Fan Replacement

Project Includes:

- Furnish all labor, materials, and equipment necessary to replace the existing 700CFM Captive Air Rooftop Exhaust Fan.
- Hoist Up/Down Equipment for full replacement.
- Extra Man
- Full Hard-Wire High Voltage circuit
- New Curb Adapter w/Gasketing
- Bolt & Seal to Roof Curbing
- Restore system operations and confirm all amperages are within OEM operating specs.
- Post site clean-up

Total Proposed Price: $2,954.00

CC payments are subject to 3% processing fee

This Proposal is good for 30 days.

CAC057946

QUICK QUOTE HEATING & AIR

1208 BELL SHOALS RD
BRANDON, FL 33511
813-776-5539
INFO@QUICKQUOTEHEATTINGANDAIR.COM

Project Manager: Joey Ynocencio
Proposal Date: 09/03/2025

Estimate

Project Name: Rosati's Pizza Valrico
Project Address: 3437 Lithia Pinecrest Rd Valrico, FL 33596

Project Description: The scope of this agreement includes furnishing all materials and equipment to fully replace (1) 10-ton RTU with Daikin Commercial Series RTU by Quick Quote Heating and Air

Project Includes:

The following will be furnished by Quick Quote Heating and Air
Power down and Disconnect RTU #1
Recover and disposal of all refrigerant within the RTU circuits
Cut out, Remove, Crane Down and Dispose of the 10-ton RTU & Curb Adapter
Furnish, Crane-Fly, Install, and Seal (1) New Daikin Commercial Series RTU w/New Curb Adapter
Wire into existing Line voltage and Control Voltage
Furnish & Install (1) 10-ton O.A. Damper
Furnish & Install (1) 15kW 3-phase Electric Heater
Install (1) Honeywell Programmable Thermostat
Vacuum Refrigeration Circuit down to 500 microns or below
Recharge w/virgin R32/A2L
Build new Condensation Drain Lines and Secure to rooftop

Perform Start-up and confirm all operations are within Daikin Factory Specs

Total Proposed Price: $22,612.14

Payment Terms are 50% Deposit and 50% Balance upon completion (Net-10 for Balance)

This Proposal is good for 30 days.

Name:	Jake Bensfield		Manny Mandralis
Email:	Jake@rosatis.Com		manny.mandralis@foodtecsolutions.com
Phone:	630-569-9151		781.453.8620 ext.446
Location Name	Rosati's - Valrico		Foodtec Solutions, INC
Location Address	3437 Lithia Pinecrest Road Valrico, FL 33596		175 Highland Ave Needham, MA 02494 781.453.8620

Sales Quote:

Date:	8/7/2025	Valid Until:	9/7/2025
Task:	1406296		

The following is included in your customized restaurant management solution:

Hardware

Product	*Description*	*Quanity*	*SaaS Unit Price*	*UF Unit Price*	*Unit Discount*	*Total SaaS*	Total Upfront
Terminal	All-in-One Foodtec POS Station	4		$ 1,253.00		$ -	$ 5,012.00
SWL-RT	Sonicwall Router TZ-270 Wireless	1		$ 645.00	$ -	$ -	$ 645.00
CC-SWP	Integrated Magnetic Card Swipe	3		$ 185.00		$ -	$ 555.00
TM-T88	Epson Printer TM-T88VI Serial	3		$ 425.00		$ -	$ 1,275.00
TM-U22	Epson Printer TM-U220B Network	2		$ 425.00		$ -	$ 850.00
EPS-SRL	EPSON Printer Serial Cable 6'	3		$ 18.00		$ -	$ 54.00
BSH-CAM	Bosch Camera - Indoor	4		$ 347.00		$ -	$ 1,388.00
NAS	8 TB Camera Storage Enclosure	1		$ 749.00		$ -	$ 749.00
						$ -	$ -
						$ -	$ -
						$ -	$ -
			Total Hardware:			$ -	$ 10,528.00

Software

Product	*Description*	*Quanity*	*SaaS Unit Price*	*UF Unit Price*	*Discount*	*Total SaaS*	Total Upfront
			$ -	$ -		$ -	$ -
						$ -	$ -
						$ -	$ -
						$ -	$ -
						$ -	$ -
						$ -	$ -
						$ -	$ -
						$ -	$ -
						$ -	$ -
						$ -	$ -
						$ -	$ -
			Total Software:			$ -	$ -

Services

Product	*Description*	*Quanity*	*SaaS Unit Price*	*UF Unit Price*	*Discount*	*Total SaaS*	Total Upfront
			$ -	$ -		$ -	$ -
						$ -	$ -
						$ -	$ -
						$ -	$ -
						$ -	$ -
						$ -	$ -
			Total Services:			$ -	$ -

System Design & Installation							
Product	*Description*	*Quanity*	*SaaS Unit Price*	*UF Unit Price*	*Discount*	*Total SaaS*	Total Upfront
				$ -		$ -	$ -
						$ -	$ -
						$ -	$ -
						$ -	$ -
						$ -	$ -
						$ -	$ -
						$ -	$ -
S & H	Shipping & Handling - To Be Determined	1				$ -	$ -
			Total Design & Installation:			$ -	$ -

Contract Term: 60 Months

**Term Starts upon completion of installation*

Payment Terms: ACH

**FoodTec Payment Authorization form attached.*

Total Upfront Discount	$	-
Total Monthly Discount		
Total Upfront Fees Due*	**$**	**10,528.00**
Estimated Monthly Fees*-**	**$**	**-**

**Pricing does not include any applicable federal, state, or local taxes*

*** Pricing does not include any transactional based pricing.*

TERMS

By signing in the space provided below, you represent and agree that you have received and read our "Terms and Conditions".

FoodTec may update its Terms and Conditions. The updated Terms and Conditions will be posted on our website at www.foodtecsolutions.com/terms

Your continued use of the FoodTec products or services reaffirms your acceptance of the updated Terms and Conditions.

By signing below you agree to pay the **Total Upfront Fees Due** with in the **Payment Terms** from the date of shipment and/or completion.

If in agreement, please sign below.

Signature

Date

Printed Name

Store & Location

Bakery Equipment Services Ltd.

MANUFACTURERS OF BAKERY EQUIPMENT
INSTALLATION • SALES • SERVICE

QUOTATION

25 EASTON RD., BRANTFORD, ONT. N3P 1J4
BUS. (519) 752-8285 FAX (519) 752-4238

Sold To:

Valrico Pizza LLC - USD
Jake Bensfield
3437 Lithia Pinecrest Rd
Valrico, FL 33596
USA

Ship To:

Valrico Pizza LLC - USD
3437 Lithia Pinecrest Rd
Valrico, FL 33596
USA

Quote No.:	229672
Date:	08/26/2025
Page:	1
Ship Date:	

Item No.	Quantity	Unit	Description	Unit Price	Tax	Tax Amount	Amount
LCT-4-20G	1	Each	LC 4 Shelf 20 Pan Revolving Natural Gas Fired Oven LCRO-4T-20P-D - 4 Shelf Oven - 26" Deep Shelf Direct Fired Pizza Oven with Steel Lined Shelf - Baking Deck Size 90" Wide x 26" Deep Standard Features Included - 4 Shelf Configuration - 20 - Baking Pan (18" x 26") Capacity Oven Dimensions: 89" Depth(with Exhaust Hood - 99") x 85" Height x 126" Width - See attached Drawing 2100-201-8682 Standard Features: High Intensity Burner Package complete with Radiant Cover Digital Control Package - Digital Controls with Timer Aluminized Steel Interior Walls and Roof / Stainless Steel Exterior Side and Back Walls Vertical Door complete with Full Viewing Window with High Intensity Interior Lights, Custom Exhaust Canopy complete with Box Shelf, Center Rotation Controls with Automatic Stop System, Custom Chit Holders rails complete with Insulated Mounting Brackets	59,749.00	E		US$59,749.00
1000025401	1	Each	Casasanta Service Removal and Disposal - Existing Revolving Oven (Crew of 4)	4,875.00	E		US$4,875.00
1000015131	1	EACH	Service, Equipment Installation - Scope of Labour - Receiving of Oven to Site, Unload, Uncrate and remove Packaging, Assemble unit in Current Location (Crew of 4 Techs) 16 Hrs - Total 64 Hours	6,743.04	E		US$6,743.04
112	1	Each	Service Travel Expenses - Lodging and Travel Expenses for Crew	3,148.00	E		US$3,148.00
1000016400	1	EACH	Freight Charges (Budget) Currency: USD Payment Terms: 50% with Order / 40% Prior to Shipment / 10% Upon Installation All Mechancial and Electrical Disconnecting and Reconnecting are responsibilty of Customer. Delivery: 8 Weeks from Purchase Order and Receipt of Down Payment	6,880.00	E		US$6,880.00
			Subtotal:				US$81,395.04

Payment Terms : As per Above - Valid only for 30 Days **GST #:** 103008553RT0

$ 81,395.04

Company Officer Signature:

Quotation Date: 08/26/2025

Customer Approval Signature:

Date: **Purchase Order:**

Please Fax Signed Quotation to LC Bakery - Fax #: (519) 752-4238

Continued...

Bakery Equipment Services Ltd.

MANUFACTURERS OF BAKERY EQUIPMENT
INSTALLATION • SALES • SERVICE

QUOTATION

25 EASTON RD., BRANTFORD, ONT. N3P 1J4
BUS. (519) 752-8285 FAX (519) 752-4238

Sold To:

Valrico Pizza LLC - USD
Jake Bensfield
3437 Lithia Pinecrest Rd
Valrico, FL 33596
USA

Ship To:

Valrico Pizza LLC - USD
3437 Lithia Pinecrest Rd
Valrico, FL 33596
USA

Quote No.:	229672
Date:	08/26/2025
Page:	2
Ship Date:	

Item No.	Quantity	Unit	Description	Unit Price	Tax	Tax Amount	Amount
			E - Exempt				

Payment Terms : As per Above - Valid only for 30 Days **GST #:** 103008553RT0

Shipped by: **Sold By:**

Total	$ 81,395.04
HST	
Amount Due	JS$81,395.04

Company Officer Signature:

Quotation Date: 08/26/2025

Customer Approval Signature:

Date: **Purchase Order:**

Please Fax Signed Quotation to LC Bakery - Fax #: (519) 752-4238

visit us at www.lcbakery.com

Gmail SYLVIE MAE BALDWIN <sylviemaebaldwin@gmail.com>

Response Requested: Oven @ Rosati's Valrico

Vic Casasanta <vic@lcbakery.com> Tue, Aug 5, 2025 at 7:23 PM
To: S Y L V I E <sylviemaebaldwin@gmail.com>, Julie Fernando <jfernando@lcbakery.com>
Cc: LC Service Team <service@lcbakery.com>, Jake Bensfield <Jake@rosatis.com>, Sales LC Bakery <sales@lcbakery.com>

Hello Sylvie and Jake,

Thank you for reaching out to us for support during this difficult times.

Based on the photos and Videos I have reviewed, the commercial baking oven must be replaced due to the damage sustained during the sprinkler flood.

When a sprinkler system is activated, large volumes of water is released.

This water can infiltrate the oven's electrical components, Mechanical Components, Insulation, Burner and control systems.

Even if the unit appears structurally sound, moisture penetration poses serious risks, including:

1. **Electrical Hazards:** Water intrusion can cause short circuits, corrosion of wiring and circuit boards, and potential fire hazards once power is restored.
2. **Compromised Burner Operation:** Moisture can damage Burner and insulation, leading to uneven or unsafe operation.
3. **Corrosion and Contamination:** Internal surfaces and mechanical parts may rust, degrade, or retain contaminants, violating food safety standards.
4. **Manufacturer/Insurance Requirements:** Commercial appliance manufacturers and insurance providers recommend or require replacement after significant water damage, as repairs cannot fully guarantee safety or performance.
5. **Downtime and Reliability Risks:** Even if repaired, latent issues caused by corrosion or hidden water damage can lead to repeated failures and costly downtime.

Conclusion:
Given these factors, replacing the oven is the safest and most cost-effective solution to ensure compliance with food safety regulations, maintain operational reliability, and eliminate electrical and fire hazards.

The specific oven that you have is a 4 shelf 20 pan revolving Oven. These ovens were specifically built for Rosatis Pizza Locations.

The main difference in this oven is a 20” Deep Shelf and High output.

Replacement of this Oven would involve the following:

1. 8 Weeks manufacturing time from Purchase Order and Down Payment
2. 2 Weeks shipment
3. 1 week installation.

The existing oven would need to be removed and scrapped. (Customer Responsibility)

Budget Price on Replacement Oven:

1. Replacement Oven complete as per Rosatis Specification - $ 59,749.00
2. Regular Installation - $ 9,770.00 – Expedited – Add 35% -
3. Budget Freight - $ 6,880.00 - Expedited – on Market price

We offer an expedited manufacturing schedule for these types of situations.

The expedited Manufacturing fee is 35% of the Oven Price ($ 20,912.15 additional) and will have the oven shipped in 21 days from Purchase order and Down payment.

Expedited freight will be invoiced at time of shipment (3-4 days shipment to Florida)

Expedited Installation will be 2 days from Empty space to new unit in place (Gas, Electrical and Venting are all customers responsibility)

As of today, the oven falls under an HTS tariff code which is covered under the USCMA Agreement for Tariffs and therefore Tariff Free.

All Pricing in USD.

Let me know if you have any questions regarding the above.

If you would like to move forward, please advise and we will formalize the proposal.

Thank you,

Vic Casasanta

Managing Director

25 Easton Road

Brantford, Ontario, Canada N3P 1J4

(519) 861-0451 (Cell)

(519) 752-8285 EXT 102 (Office)

vic@lcbakery.com

vic@casasanta.ca

www.casasanta.ca

[Quoted text hidden]
[Quoted text hidden]

> [Quoted text hidden]
> [Quoted text hidden]
>
> 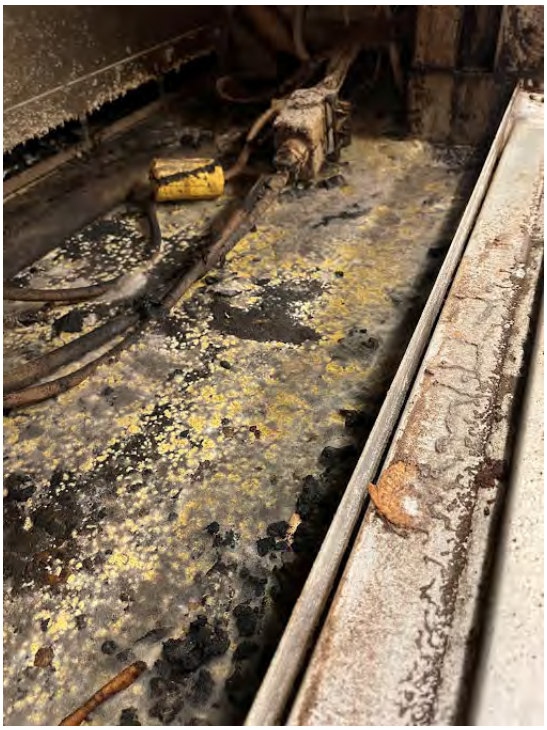
>
> Oven During

OVEN

[Quoted text hidden]

LENNOX
DALLAS, TEXAS

ASSEMBLED IN THE USA

M/N: ZCB120S4BN1Y
S/N: 5621D04642
C/N: BV473

MOTOR RATINGS *		QTY	RLA	HP	PH	FLA	LRA
COMPRESSOR (1)	COMPRESSEUR (1)		13.5		3		109
COMPRESSOR (2)	COMPRESSEUR (2)		13.5		3		109
COMPRESSOR (3)	COMPRESSEUR (3)				3		
COMPRESSOR (4)	COMPRESSEUR (4)				3		
EVAPORATOR	EVAPORATEUR			3	3	10.9	
OUTDOOR FAN	CONDENSEUR	2		0.33	1	2.4	
OPT EXHAUST	OPT VENTILATEUR D'EVACUATION	2		0.6	1	1.5	

COOLING DATA		CONTAINS / CONTIENT DU HFC-410A
FACTORY CHARGE/CHARGE A L'USINE		MIN DESIGN PRESSURE / PRESSION
STAGE 1 6 LBS 4 OZS	STAGE 3	LOW/BASSE 236 PSIG
STAGE 2 5 LBS 7 OZS	STAGE 4	HIGH/HAUTE 448 PSIG

COOLING BTUH: 119,000 IEER: 12.9 EER: 11.2

ELECTRICAL RATING / CIRCUIT ELECTRIQUE

OPTIONAL 115V CKT. RATED EN OPTION 115V CKT. RATED 115 VOLTS 1 PHASE

USE 75 °C (167 °F) CONDUCTORS AT 75 °C (167 °F) AMPACITY MINIMUM ECCR – 5000A

208/230 VOLTS W/O HEATER 208/240 VOLTS W/ HEATER 3 PHASE 60 HERTZ	MIN. CKT. AMPACITY/ AMPERAGE MINIMUM		MAX. FUSE OR CKT. BKR. FUSIBLE/COUPE CIRCUIT (NACR PER NEC)	
OPERATING VOLTAGE LIMIT MIN: 187 MAX: 253	208/230 VOLTS CKT	OPT. 115 VOLT CKT	208/230 VOLT CKT.	OPT. 115 VOLT CKT.
UNIT TOTAL AMP. (WITHOUT EXHAUST) AMP. TOTAL DE L'UNITE	46		60	
UNIT TOTAL AMP. (WITH EXHAUST) AMP. TOTAL DE L'UNITE	49		60	

UNIT WITH ELECTRIC HEATING AS REQUIRED: 1	NOMINAL TOTAL KW @ 240V	SINGLE POINT POWER SUPPLY CIRCUIT 208/240 W EXH.	SINGLE POINT POWER SUPPLY CIRCUIT 208/240 WO EXH.	MULTI-POINT POWER SUPPLY CIRCUIT 194 208/240	MIN. CKT. AMPACITY/ AMPERAGE MINIMUM	MAX. FUSE OR CKT. BKR. FUSIBLE/COUPE CIRCUIT (NACR PER NEC)		MULTI-POINT POWER SUPPLY CIRCUIT 194 208/240
						SINGLE POINT POWER SUPPLY CIRCUIT 208/240 W EXH.	WO EXH.	
☐ Z1EH0150-Y	15	51/63	53/59	49/49	60/70	60/60		40/50
☐ Z1EH0225-Y	22.5	76/95	72/91	59/59	80/90	80/90		60/70
☐ Z1EH0300-Y	30	95/108	90/104	70/91	100/110	100/110		60/100
☐ Z1EH0460-Y	46	138/163	131/148	110/138	150/170	150/150		125/150
☐ Z1EH0600-Y	60	149/182	139/168	138/145	150/175	150/175		150/150

NOTE: SEE HEATER NAMEPLATE(S) INSIDE UNIT FOR HEATER ONLY RATING.

CLEARANCES

MINIMUM CLEARANCES TO COMBUSTIBLE MATERIAL WITH ELECTRIC HEAT INSTALLED:
CABINET: 0 IN.
PLENUM: 1 IN.
OUTLET DUCT: 1 IN. FOR A DISTANCE OF 1 FOOT.

* – BRANCH CIRCUIT RATINGS WHERE APPLICABLE
UNIT TESTED AT: 2 IN. W.C. STATIC PRESSURE
MAXIMUM OUTLET AIR TEMPERATURE WITH ELECTRIC HEAT INSTALLED: 250°F
FOR OUTSIDE INSTALLATION ONLY. NOT FOR RESIDENTIAL USE

AIR CONDITIONING UNIT

ASHRAE 90.1 COMPLIANT 2016

(1P) BV473

AHRI CERTIFIED

Intertek

2160010-2b

WARNING – DANGER

When Oven is operating and revolving, NEVER place your hands inside. Load and unload oven shelves only when the shelves are stopped.

MANUFACTURERS OF BAKERY EQUIPMENT
INSTALLATION • SALES • SERVICE

LC Bakery Equipment Services Ltd.

25 Easton Road
Brantford, Ont., Canada
N3P 1J4
Toll Free 1-877-752-8285
Manufactured in Canada
TEL (519) 752-8285
Fax (519) 752-4230
www.lcbakery.com

REVOLVING TRAY OVEN

MODEL:	LCRO-4T-20P
SERIAL:	LCRO-3110216
GAS TYPE:	NATURAL GAS
INPUT (BTU / H):	300,000
MANIFOLD PRESSURE:	3.5 WC
BURNER TYPE:	DIRECT
VOLTS:	120 VAC
HERTZ:	60 Hz
FLA:	12
PHASE:	SINGLE

REQUIRED DISTANCE TO COMBUSTABLE AND NON- COMBUSTABLE MATERIAL

OVEN TOP:	12 INCHES
OVEN BACK:	0 INCHES
OVEN LEFT WALL:	0 INCHES
OVEN RIGHT WALL:	0 INCHES

CONFORMS TO ANSI STD Z83.11b AND NSF STD 4
CERTIFIED TO CSA STD 1.8B

ETL C US LISTED
Intertek
3191918

WARNING

Improper installation, adjustment, alteration, service or maintenance can cause property damage, injury or death. Read the installation, operating and maintenance instructions

CyberPower®
MODEL : BB24V1U
INPUT : 100-240V~ 50-60Hz; 1.0A
OUTPUT: 12VDC 36W
LISTED
68FG
E235457
I.T.E POWER SUPPLY
LPS
Pb
Class B
RoHS
CAUTION:RISK OF ELECTRIC SHOCK.
DO NOT REMOVE COVER.
NO USER SERVICEABLE PARTS INSIDE.
REFER SERVICING TO QUALIFIED SERVICE
PERSONNEL.FOR USE IN A CONTROLLED
ENVIRONMENT. REFER TO MANUAL FOR
ENVIRONMENTAL CONDITIONS.
S/N: AU02NB021215
Made in China
QC
BI
CM-2

NAP
P SYSTEMS, INC.
Network Attached Storage
网路磁碟機 / 网络存储器
Model / 型號 / 型号 : TS-231P
t / 輸入 / 输入 : 12V 5A
P/N: 52100-002579-RS
NOM
UL.TR008
153
D33877
n Taiwan
造 / 台湾制造
MSIP-REM-QNP-TS-231P

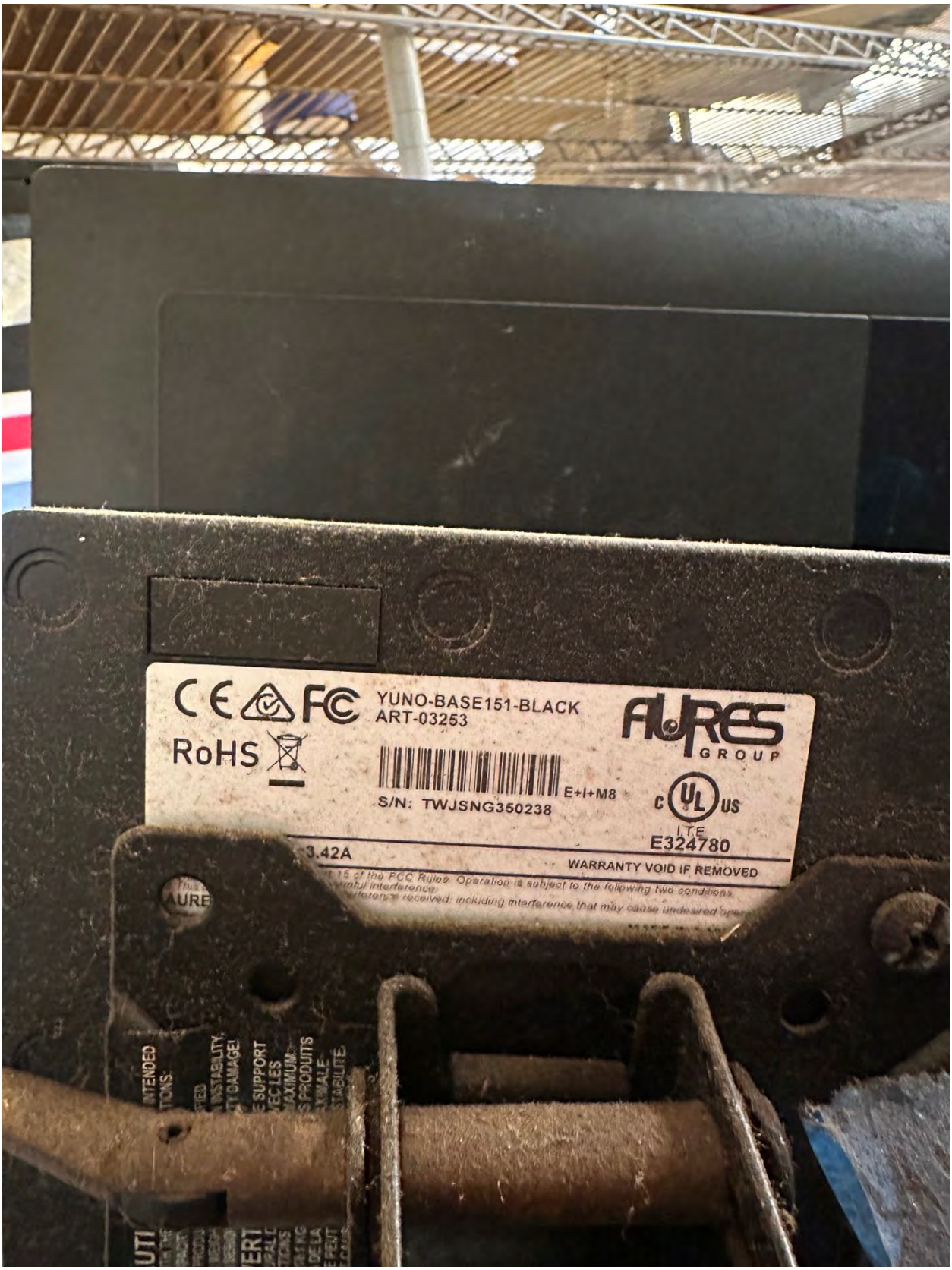
YUNO-BASE151-BLACK
ART-03253
AURES GROUP
RoHS
S/N: TWJSNG350238
E+I+M8
E324780
WARRANTY VOID IF REMOVED

COVERED BY ONE OR MORE OF THE FOLLOWING U.S. PATENTS:
6,789,969 6,906,812 6,964,475 6,997,623 7,018,119 7,283,275
7,428,074 8,867,087 8,976,395 9,052,853 9,195,474 9,218,555
9,235,363 9,274,730 9,280,305 9,495,121 10,462,328 10,137,708
9,701,139 9,469,128 10,150,309 9,039,311 8,585,304 10,785,382
8,619,321 7,118,208 6,793,419
EPSON TM-T20III 001
MODEL M267D Printer
This device complies with part 15 of the FCC Rules.
Operation is subject to the following two conditions:
(1) This device may not cause harmful interference,and
(2) this device must accept any interference received,
including interference that may cause undesired operation.
CAN ICES-3(A)/NMB-3(A)
NOM
c US
E142680
SERIAL No. X7AT176563
SEIKO EPSON CORP.
MADE IN PHILIPPINES
AD
PM6

WATTBOX
peplink

Model No / Modelo No.:
V505-J09
Serial NO.: LIAIF9UY0507505

YUNO-MSRLONG
ART-03384
WARRANTY VOID IF REMOVED
S/N: TWEPNG080229

HVACDIRECT.COM

Search entire store

SIZING GUIDE SIGN IN

1-888-785-2764 Today's Hours 8am - 11pm est

SHOPPING CART

Cooling | Heating | Ductless Mini Split | Commercial | Air Quality & Filters | Fans & Ventilation | Fireplaces & Outdoor | Water & Plumbing | Electrical & Solar | Parts & Tools

Home > Daikin 10 Ton 14 EER Commercial Packaged Air Conditioner - 208/230V 3 Phase - R32

Daikin 10 Ton 14 EER Commercial Packaged Air Conditioner - 208/230V 3 Phase - R32

READY TO SHIP

By Daikin **Model** DSC1203D000001S **ID** 190746

ONLY 5 LEFT!

$12,379.00

Add to Cart for Lower Price

As low as $325.82/mo*

Tonnage: 3 Ton | 4 Ton | 5 Ton | 6 Ton | 7.5 Ton | 8.5 Ton | 10 Ton | 12.5 Ton | 15 Ton | 20 Ton | 25 Ton

Voltage / Phase: 208/230v 3 Phase | 460v 3 Phase

Unit Type: A/C | Gas Pack | Heat Pump

Product Features

- ✓ Direct Drive Type
- ✓ Single stage condenser
- ✓ Certified for use with R32 refrigerant
- ✓ 5 Years Warranty with Online Registration

See More Commercial AC Packaged Unit Options

Call 888-785-2764 for Best Prices!

Curb: 14" Roof Curb + $550.00

Curb Adapter: Custom Roof Curb Adapter + $1,975.00

Economizer: -- Please Select --

Electric Heat Kits: 15KW Heat Kit (EHXD-3M15) +$2,280.00

QTY 1 ADD TO CART

26,643 Ratings

LORE TECHNOLOGY

Search in...

Account Cart

HOME | ONLINE ORDERING | 3D CAMERAS | CAMERAS | LENSES | CCTV / SECURITY | SERVICES | MONITORS | ACCESSORIES | ABOUT

Home > NVR > Vitek VT-TNR818PL-8T

Vitek VT-TNR818PL-8T

Vendor: Vitek SKU: VIT77

$733.33

Shipping calculated at checkout.

8CH NVR 5MP @240fps, 6MP @ 80fps 720P/960P/1080P/3MP/4MP @ 240fps 40Mbps 8TB, (1hdd max), 1080P Output, HDMI, VGA, PTZ, Basic Analytics, 8 PoE Ports

1 ADD TO CART

Categories: NVR, Search By Manufacture, Vitek

Share on:

Description | Additional information | Shipping Information

8CH NVR 5MP @240fps, 6MP @ 80fps 720P/960P/1080P/3MP/4MP @ 240fps 40Mbps 8TB, (1hdd max), 1080P Output, HDMI, VGA, PTZ, Basic Analytics, 8 PoE Ports

You May Also Like

ISO 9001:2015 certified company : Call Toll-Free Now! 1-877-440-0256 | M - F 8:30 am - 5:30 pm PST

SAITECH
TECHNOLOGY POWERING YOUR BUSINESS

Search... Login Cart

IT System Configuration and Design | Storage & Memory | Component & Accessories | Networking | Office Equipment and Peripherals

Home > All products > Bosch NDC-455V03-21PS 768 x 494 2.8-10MM Lens Network Dom...

"Image may differ from actual product"

Roll over image to zoom in

Bosch NDC-455V03-21PS 768 x 494 2.8-10MM Lens Network Dome Camera

Price: $349.00

BOSCH SKU: 03457

Model Number: NDC-455V03-21PS

Condition: New Open Box

In stock: Yes

Quantity: − 1 +

Add to cart | Get Volume Pricing

Chat

Description

NOTE: "90-Day Warranty from **Saitech** Only"

POSGuys
WE SUPPORT WHAT WE SELL

Search... 800-903-6571 Order Tracking Login Cart

Menu | Receipt Printers | Barcode Printers | LIVE Tech Support | Credit Card Processing | Label Finder | Contact Us

Home » Receipt Printer » Epson TM-U220 » C31C514A8741

C31C514A8741

The picture displayed for this item is a picture of the Epson TM-U220 and may not show a picture of the part number.

2 Year Manufacturer Warranty

Free Shipping

This option has moderate sales when compared to other similar products.

Price: $475.00*

** This product has been designated as **End Of Life** by the manufacturer and stock on hand is extremely limited or special order only. You will be contacted if we are unable to fulfill your order.*

Add to Cart

This model has reached End of Life and has been replaced by C31C514A8721

All product descriptions, features and pricing may only apply to this original product and will not transfer or be available on the recommended or replacement products unless otherwise noted. All prices are subject to change as the manufacturer deems necessary and may be different from what is shown.

What's in the Box:

C31C514A8741 TM-U220B Receipt Printer, Color: White with Auto Cutter and Power Supply, Solid Cover, ROHS, USB Interface

More Information:

Epson TM-U220 The Epson TM-U220 impact printer has been a mainstay in kitchen printing and dry cleaners for many years. The printer uses a ribbon to transfer ink to paper, making it more resistant to smears and discoloration from heat and humidity. Available with a variety of interfaces and cutting methods, the TM-U220 is a solid investment.

Part Number:

This is a listing for individual item C31C514A8741

Part Specifications:

White

Chat Offline
Click To Email Us
We respond to all emails.

Top Quality Store on Google

Help Center › Get the App › FREE Trial Available! Unlock Free Shipping › Earn 3% Back & Save on Plus ›

WebstaurantStore® What are you looking for? Sign In Account Returns & Orders 0

Restaurant Equipment | Refrigeration | Smallwares | Food & Beverage | Tabletop | Disposables | Furniture | Storage & Transport | Janitorial | Industrial | Business Type

WebstaurantStore › Business Type › Retail Store Supplies › Point of Sale Equipment › Receipt Printers › Epson OmniLink TM-T88VII Thermal Serial Receipt Printer

Epson OmniLink TM-T88VII Thermal Serial Receipt Printer

Leave a review Item #: 105CA85791 MFR #: C31CJ57012

See more products like this!

Browse our full selection

See more products

plus Epson C823361 Serial RS-232 Interface Card $35.49/Each

plus Epson C823891 Parallel Interface Card $35.49/Each

plus Epson C32C825375 PS-11 Power Supply $39.99/Each

plus Epson C32C824131 USB Interface Card $69.99/Each

plus Epson C32C881008 Connect-It Ethernet Interface $116.99/Each

Only **$402.49**/Each

Ships free with plus

Accessories & Options

Extended Care Warranty

1 Add to Cart

Earn up to $12.07 back (1,207 points) with a Webstaurant Rewards Visa® Credit Card

Add to Wish List

Usually Ships in **1-2 Weeks** from manufacturer
Lead times vary based on manufacturer stock

Product Overview

- Uses ethernet with optional wireless connectivity
- Supports web-based printing from virtually any mobile device
- USB port for peripherals and video output

BARCODE GIANT a levata company

Best in Class Support | Free Shipping | Low Price Guarantee

1-877-899-0525

My Account 0

Search ... Barcoding | Printing | Mobile Computing | RFID | POS Equipment | Wireless | Brands

Home › All Categories › POS Equipment › Credit Card Reader › Serial Swiper › ID Tech Omni › WCR3227-512C

ID Tech Omni Credit Card Reader

Part #: WCR3227-512C | SKU: ID 9454

The Omni is a durable mag stripe reader with a variety of mounting options, including via velcro. LED changes signify a correct swipe, giving users visual clues that the data collection was successful. Additional options include serial (RS-232), keyboard wedge or USB connections.
If you need to read barcodes, please see the Omni Barcode Reader. If you need to read both barcodes and magnetic stripes, please see the Omni Barcode and Stripe Reader.

Part Details: tracks **1 & 2, RS-232** interface **weatherized** MSR. Includes **power supply & RS-232** cable. Color: black.

MSRP: ~~$232.76~~
Price: $148.51

1 ADD TO CART

Need a different version of the ID Tech Omni Credit Card Reader?
View all 37 configurations ▸

SPECS & INFO | Q&A | REVIEWS | ACCESSORIES

Additional Information

Interface Options	Serial (RS-232)
Manufacturer	ID Tech

PDF Adobe
ID Tech Omni Specs
(PDF)

Top Quality Store on Google

Call us: 713-597-6988 | Email: contact@1stop.com | Live Chat | My Account

1STOP.COM

4.9 Overall

FREE SHIPPING ON ORDERS $49+

Shopping Cart $0.00

CATEGORIES

Enter keywords here...

Networking > Network Security > SonicWall > TZ Series > TZ270 > Appliances > SonicWall TZ270 Wireless-AC Base Appliance

SonicWall TZ270 Wireless-AC Base Appliance

~~$524.00~~

Add to Cart for Price

Manufacturer:	SonicWall
Model:	02-SSC-2823
Condition:	New
Availability:	In Stock

Show Available Options and Add-Ons

Qty 1 Add To Cart

Help

FREE SHIPPING on all orders with LIFETIME WARRANTY!

VOLCORA | Shop | POS Terminal | Cash Drawer | Receipt Printer | Scanner | Safe | Support & Downloads | Partnership | Sale | Sign In | 0

Home > Volcora 15.6" POS Terminal Pro - Gray - Intel Core I5 11th Gen Processor - Windows 11 Pro

Volcora 15.6" POS Terminal Pro - Gray - Intel Core I5 11th Gen Processor - Windows 11 Pro

Upgrade your point-of-sale experience with the Volcora POS Terminal Pro, the next-generation solution designed for performance-driven businesses. Volcora...

SKU: 530043-OC

$1,059.00

Screen Options: Dual Screen

Single Screen | Dual Screen

Color: Gray

Specs: 16GB RAM + 128GB Disk

16GB RAM + 128GB Disk

Quantity: 1

Login or Register | 404-752-6715 | $ Financing Available | Services | Resources | Showroom | Contact Us

ACityDiscount.com

Search Keyword or SKU | Search

Kitchen Equipment | Commercial Refrigeration | Ice Machines | Bar Equipment | Catering & Dining | Concession Equipment | Restaurant Furniture | Tools & Smallwares | On Clearance Items

Restaurant Supply | Kitchen Equipment | Hoods | Fans, Exhaust / Make-Up Air | Exhaust Fans | Captive-Aire Systems, Inc. DU33HFA

Captive-Aire Systems, Inc. DU33HFA Commercial High Speed Upblast Exhaust Fan .33 HP

CAPTIVE-AIRE SYSTEMS, INC. | Model: DU33HFA | SKU: 134708

Fast Shipping

$632.31

0% interest short-term financing for **90 days.**
Select Credit Key at checkout.
BUY NOW, PAY LATER FOR BUSINESS

In Stock | Pickup Available

Similar Models Available:
New DU33HFA for $632.31

Quantity: 1

Add to Cart

Fast Shipping
Calculate Estimated Cost
Enter ZipCode | Go
Ships within 1 business day. Carrier transit times may vary.
Only for customers within the 48 contiguous states..

Pickup available at our store in Norcross, GA
08:30AM - 05:30PM EST (M-F)
09:00AM - 04:00PM EST (SAT)

Ask a Question | Financing

Specs | Customer Reviews | Similar Models

Captive-Aire Systems, Inc. DU33HFA Specifications

Low Price Guarantee On All Captive-Aire Systems, Inc. Products!

CAPTIVE-AIRE

Chat now

NORTHSTOCK

Search | QUESTIONS? CONTACT US | REQUEST A QUOTE | ACCOUNT | CART 0

COMMERCIAL & INDUSTRIAL HEATERS | COMMERCIAL & INDUSTRIAL COOLING SYSTEMS | INDUSTRIAL & COMMERCIAL VENTILATION | HVAC COILS | VALVES & ACTUATORS | RELATED PRODUCTS | HVAC PARTS SUPPLY | BRANDS | CLEARANCE!

FloAire DU12H Wall Mount Direct Drive Centrifugal Upblast Exhaust Fan, 700 CFM, 115V/1Ph

(NO REVIEWS YET) WRITE A REVIEW

FloAire

$818.41

Usually Ships In 3-5 Business Days

FREE GROUND SHIPPING TO THE LOWER 48 STATES

QUESTIONS? CONTACT US

Product ID:	FloAire-DU12H-Wall
Weight:	64.00 (Lbs.)
Ships By:	Truck, Curbside, Back Of Truck
Ships From:	Mutliple Warehouse Locations - Direct From FloAire

QTY: − 1 +

ADD TO CART | REQUEST A QUOTE

Pro Points | Product Literature

FloAire DU12H Direct Drive Centrifugal Upblast Exhaust Fan Features:
- Wall mount.
- DU12H High Speed Direct Drive Centrifugal Upblast Exhaust Fan with speed control

CHEFS TOYS

Shipping | Keller, TX 76248 | Account | Search

Restaurant Equipment | Food Prep | Knives | Kitchen Supplies | Tabletop | Storage & Transport | Janitorial Supplies | Deals | Locations

Professional Services

SPECIAL ORDER

Doyon 2T-4 Artisan Stone Oven, 4 Deck

Doyon SKU: 36930 MPN: 2T-4

In Stock - ready to ship

Call (714) 665-2433 for details!

Enter call code | Submit

Features

- 1 (25 mm) thick refractory stone decks
- Perfect heat distribution
- Outstanding steam injection system givesyou complete control over your ovenchamber
- Mix & match deck heights for versatility
- Perfect choice for a variety of breads, pastries, cookies, pies, cakes, pizzas, etc

$56,987.70 /ea

Usually ships in 3-5 business days

- 1 + | SHIP IT

Warranty

instant rebates

This product may qualify for a California instant energy rebate. Contact us at sales@chefstoys.com or 1-800-244-8729.

Dimensions

Depth	46.5
Exterior Width	> 24 Inches
Height	62.52
Weight	2400

For the artisan baker, Doyon offers the best choice for baking Old-World artisan-style crusty breads offering thick, crispy crusts with a soft yet hearty inside. Doyon 2T-4 Artisan Stone Four Deck Oven, Electric, energy miser/governor, stone hearth bake deck, (2) pans capacity each, end load, 8" deck height std., individual digital electronic temp control (3 zone) per deck, self-contained steam injection per deck, includes stand & oven cover, ELT, cETLus, CE, ISO

PIZZAOVENS.COM

Toll Free: +1 (877) 360-6610
CA: +1 (213) 212-5997
Se Habla Español

Search | Sign In | Cart

Home | New Equipment | Parts | Residential | Pre-Owned | Industrial Ovens | Specifications | About Vera | Financing

Technical Experts Full time, in house experienced technicians

Best Price Match Guarantee Offer lowest prices on high-quality

Un-Beatable Selection Don't see what you are looking for? We'll get it!

Worry-Free Warranty We stand behind everything we sell

Home / All Brands / PizzaMaster / PizzaMaster PM934 - 900 Series Four Deck Electric Modular Pizza Ovens with Three 18"W Stone Hearth Per Deck

PizzaMaster PM934 - 900 Series Four Deck Electric Modular Pizza Ovens with Three 18"W Stone Hearth Per Deck

PizzaMaster PM-934ED

Write a Review

Our Price: $72,765.87

There may be a special promotion on this item. Please click here to see if there are any current offers available

SKU: PM-934ED

Weight: 1,607.00 LBS

Width: 71.30 (in)

Height: 78.50 (in)

Depth: 44.30 (in)

Electrical Connection Options: Required

Choose Options

Can't find what you're looking for? Speak to us now on 877.360.6610 ¡SE HABLA ESPAÑOL!

Hello! How can we help?

Technical Experts Full time, in house experienced technicians
Best Price Match Guarantee Offer lowest prices on high-quality
Un-Beatable Selection Don't see what you are looking for? We'll get it!
Worry-Free Warranty We stand behind everything we sell

PizzaMaster PM 735ED 700 Series Modular Electric Pizza Oven, Full Size and Highly Efficient, 5 Decks, Hearthstone Clay

PizzaMaster PM-735ED

Write a Review

Our Price: $75,456.28

There may be a special promotion on this item. Please click here to see if there are any current offers available

SKU: PM-735ED

Weight: 1,479.00 LBS

Width: 58.30 (in)

Height: 91.90 (in)

Depth: 35.60 (in)

Quantity:

Can't find what you're looking for? Speak to us now on 877.360.6610
¡SE HABLA ESPAÑOL!
Hello! How can we help?

SHOP BY BRAND | SHOP BY CATEGORY | WHO WE ARE | RESOURCE CENTER | TECHTOWN | TRACK MY ORDER | SAME DAY DELIVERY

HVAC Parts Are Here! Shop the top brands in the industry.
Take Parts Town on the Go! Download the industry's #1 app today!
Partpredictor **Find the parts you need to fix equipment!** Based on data from techs, powered by AI!

Partspin®

Real OEM Part

Lennox 22H54 Condensate Drain Trap Kit, 1", PVC

List Price: **$ 103.45**

Quantity Available:	1
Manufacturer:	Lennox
Manufacturer #:	22H54
Parts Town #:	LEN22H54
Units:	Each
Fits Models:	View Models List
California Residents:	Proposition 65 Warning

Ship It!
In Stock
Ships from Parts Town
My Price: $ 77.59

1 more purchase options for shipping

1

Log in to enable Quick Order

ADD TO CART

ADD TO MY PARTS

Share this Part

Help us improve by sharing your feedback.

Hover image to zoom

T4 Pro Programmable Thermostat, 1H/1C Heat Pump, 1H/1C Conventional

Brand: **Honeywell Home** SKU: **TH4110U2005** (53) Q&A: (1)

$53.57 each

ADD TO CART

In Stock Get 239 **Tue, May 21**

FastTrack
Order **today**, receive **Tuesday**
Details

TurboTrack
Order today, get by **12PM Tomorrow**
Time Slots

MANUALS (1)
Brochure

Free Shipping On orders over $99
Easy Returns No restocking fee for 90 days

Product Highlights

- 7 Day, Programmable, 5-1-1 Day, 5-2 Day
- 24v
- 1 Heat/1 Cool
- Square
- Hardwired, Battery
- White